

Patient report

Bio-Rad DATE: 09/09/2019
D-10 TIME: 04:45 PM
S/N: #DJ4I016123 Software version: 4.30-2
Sample ID: 10545477
Injection date 09/09/2019 04:42 PM
Injection #: 40 Method: HbA1c
Rack #: --- Rack position: 10

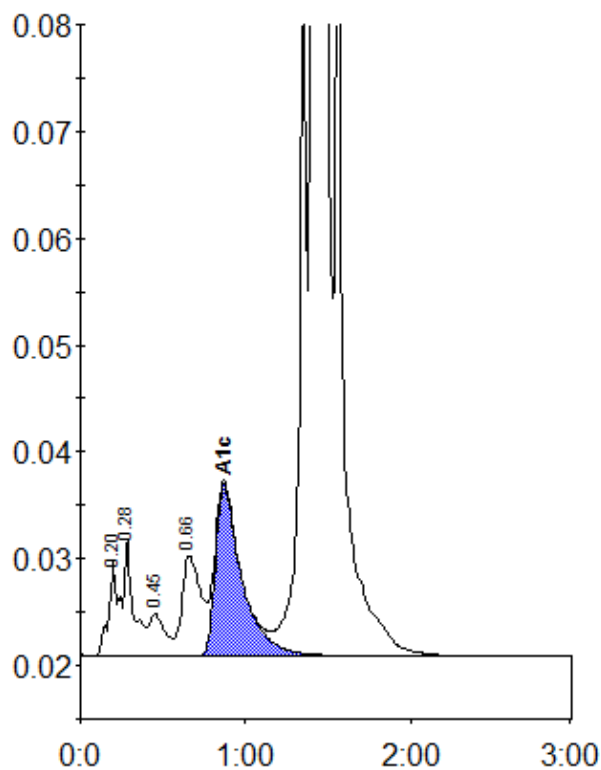

Peak table - ID: 10545477

| Peak | R.time | Height | Area | Area % |
|-------------|--------|---------|---------|--------|
| A1a | 0.20 | 8798 | 39232 | 0.9 |
| A1b | 0.28 | 11052 | 41405 | 1.0 |
| F | 0.45 | 3939 | 26610 | 0.6 |
| LA1c/CHb-1 | 0.66 | 9364 | 75144 | 1.7 |
| A1c | 0.87 | 16127 | 178088 | 5.5 |
| P3 | 1.36 | 67033 | 216108 | 5.0 |
| A0 | 1.41 | 1122844 | 3775596 | 86.8 |
| Total Area: | | 4352183 | | |

| | |
|----------------|-----|
| Concentration: | % |
| A1c | 5.5 |